

ELEVATION

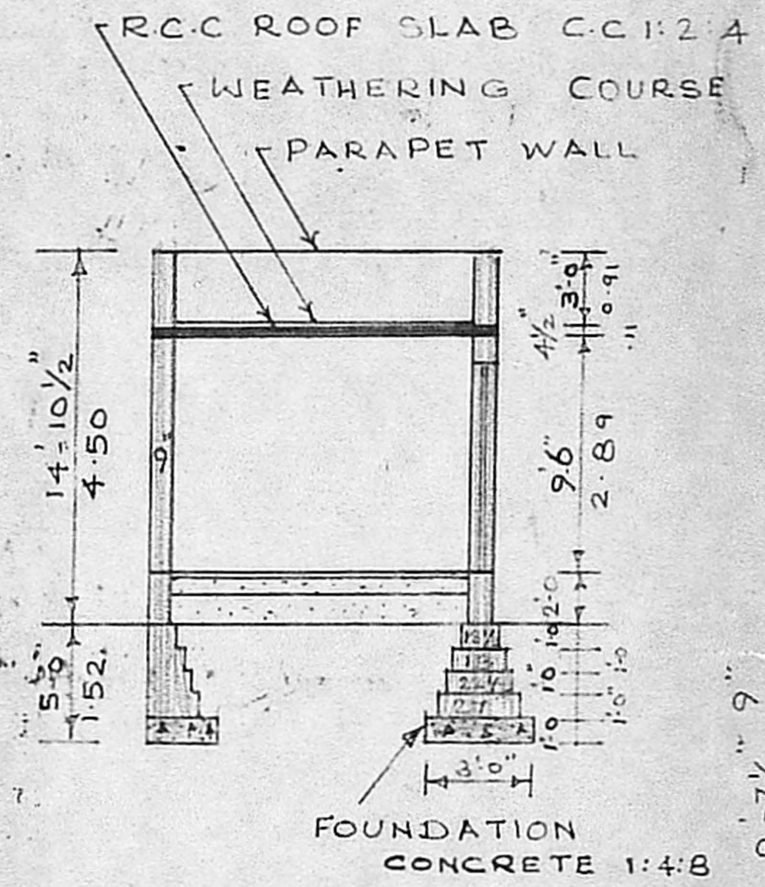

SECTION "AA"

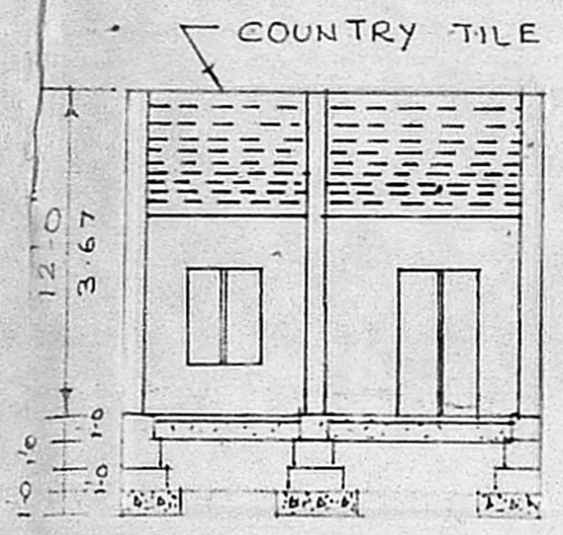

SECTION ON BB

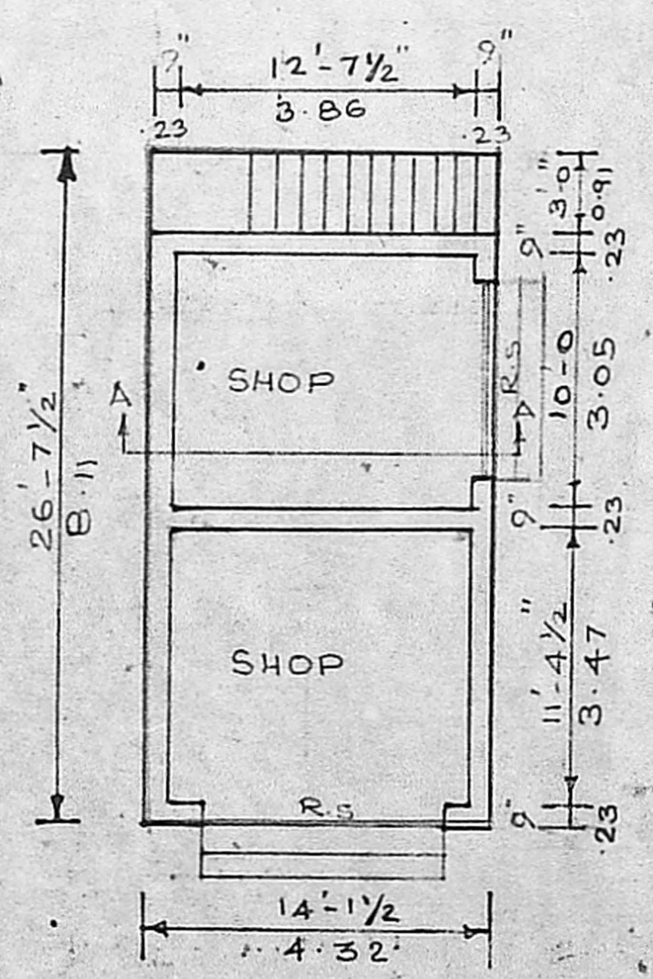

PLAN
SCALE 1" = 8'-0"

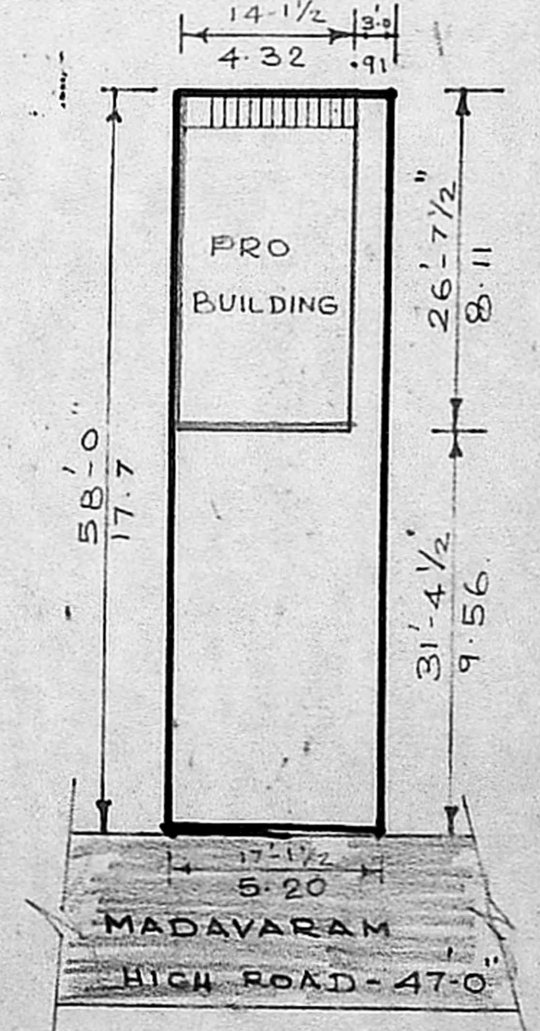

SITE PLAN
SCALE 1" = 16'-0"

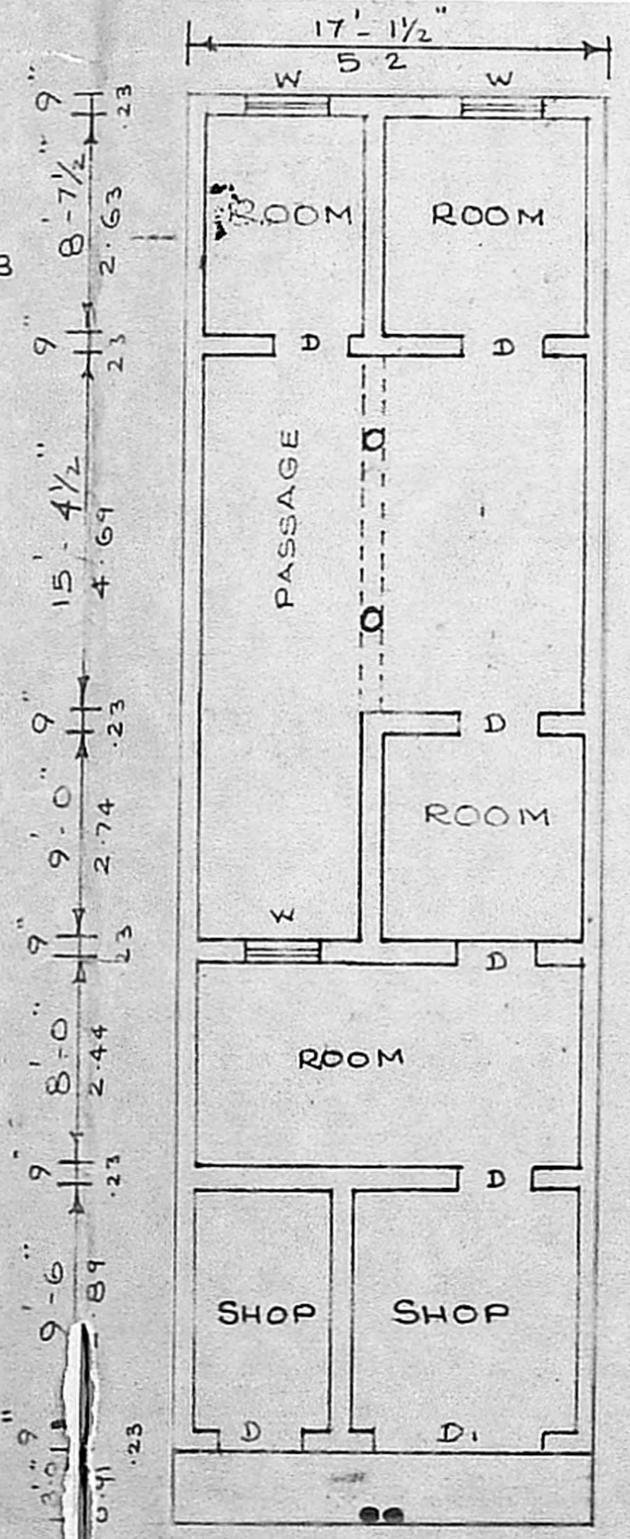

EX. G.F. PLAN
TO BE DEMOLISH

Planning Permit No. P/53/91
APPROVED
SUBJECT TO THE CONDITIONS IN THIS OFFICE LETTER.
No. A3/26497/90 Date 25-1-91
C.R. Unnikrishnan
23/1/91
FOR MEMBER SECRETARY
MADRAS METROPOLITAN
DEVELOPMENT AUTHORITY
MADRAS - 600 008

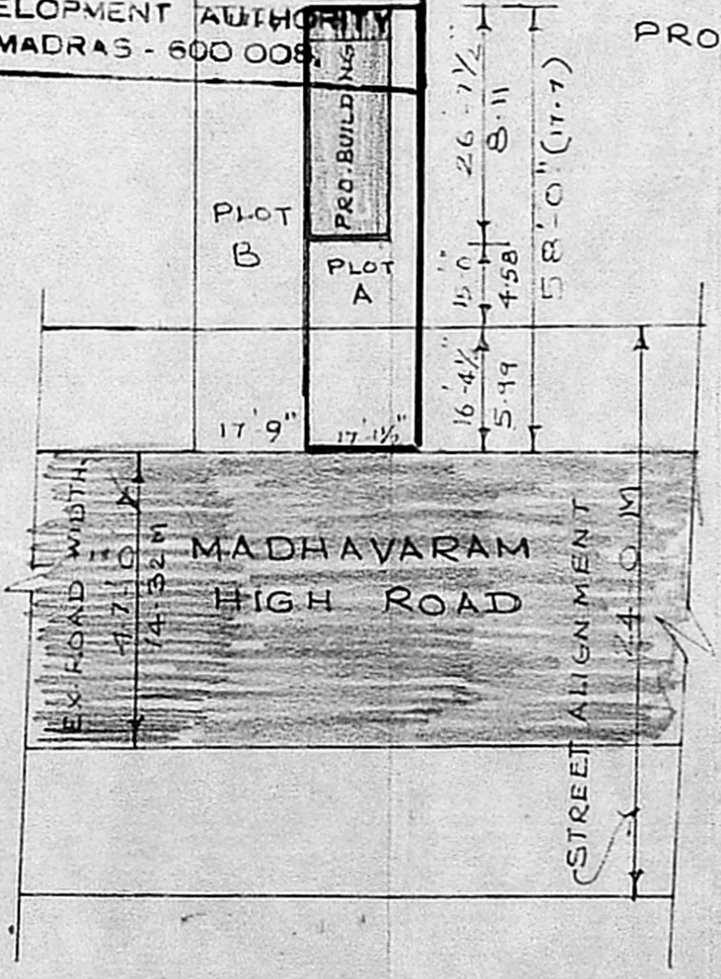

SITE PLAN
SCALE = 1 CM = 4.0 M

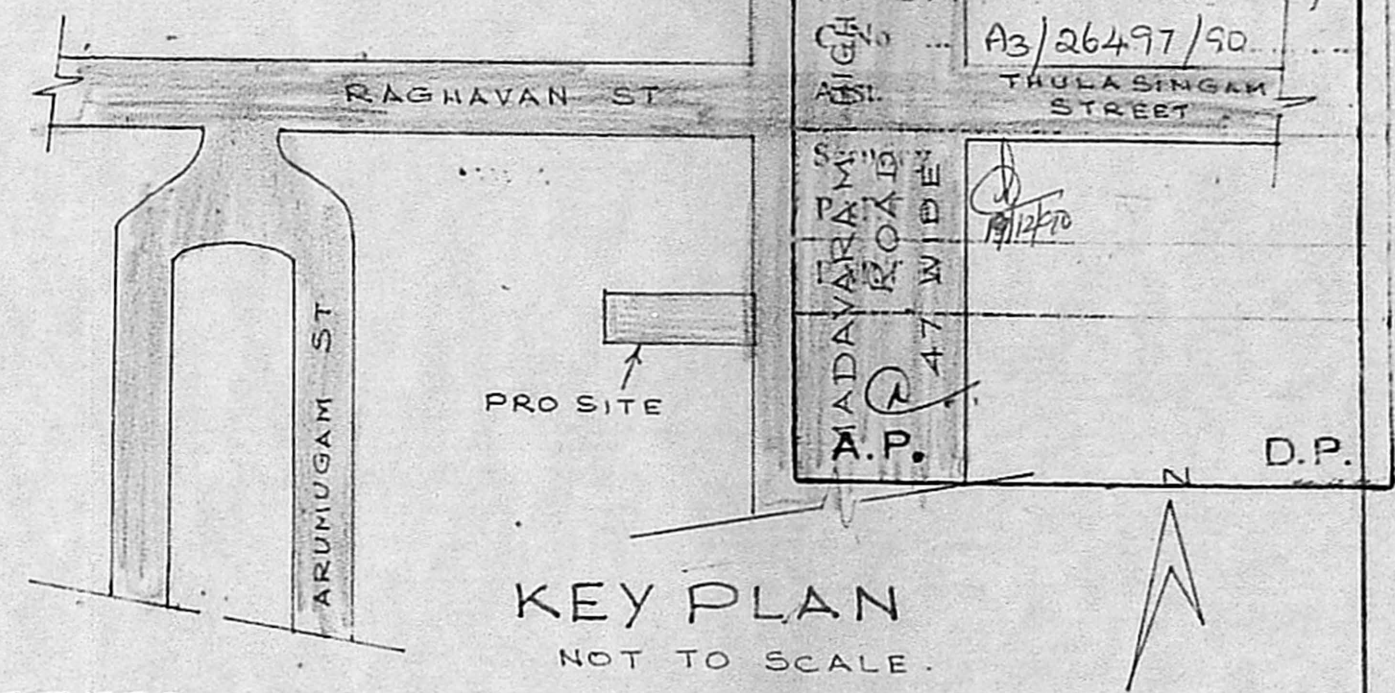

KEY PLAN
NOT TO SCALE.

REFERENCE

- D. DOOR 3'-0" x 6'-6" PRO. BUILDING
 - D. DOOR 5'-0" x 6'-6" EX. BUILDING
 - W. WINDOW 3'-0" x 4'-0" EX. STREET
 - R.S. ROLLING SHUTTER 10'-0" x 8'-0" PLOT BOUNDARY
- TOTAL PLOT AREA : 92 M²
PRO. BUILDING AREA : 35 M²

PLAN SHOWING THE PROPOSED BUILDING AT T.S. NO 94/2 BLOCK NO 12, SIRUVALLUR VILLAGE, MADRAS
CORP Dn No. 26

OWNER: *M.S. Pushpan*
M.S. Geetha

LICENSED SURVEYOR: *K. VENUGOPAL*
ABB (Rtd)
CONSULTING CIVIL ENGINEER
LICENSE SURVEYOR CLASS I
CORPORATION OF MADRAS
3, NEELAKONDAN STREET
NUNGAMBAKKAM (E.K. AREA)
MADRAS-600 034